

4.1 PHOTOGRAPHIC RECORD - FOREST GATE

FOREST GATE

STAGE 1: The Zone of Influence indicated by the green boundary on the adjacent diagram is defined by Romford Road to the south along with the junction it forms with Woodgrange Road, Earlhams Grove in the west, Forest Lane including the junction with Field road, Clinton Road in the north, Chestnut Avenue leading to Wanstead Park Overground Station at the junction with Woodgrange Road and Crammer Road to the east.

STAGE 2: The area identified in blue will be designed to RIBA Stage C. The study area includes the length of Woodgrange Road and junctions with roads running in the east-west direction, sections of Earlhams Grove, Forest Lane and Forest Street including the smaller alleyways linking some of them and Woodgrange Road leading up to Wanstead Park Overground Station and its junction with Sebert Road.

STAGE 3: The red line boundary defines the Core Study Area to be designed up to RIBA Stage D. The design proposals for Forest Gate will be developed closely with the significant station improvements being undertaken by the Network Rail team.

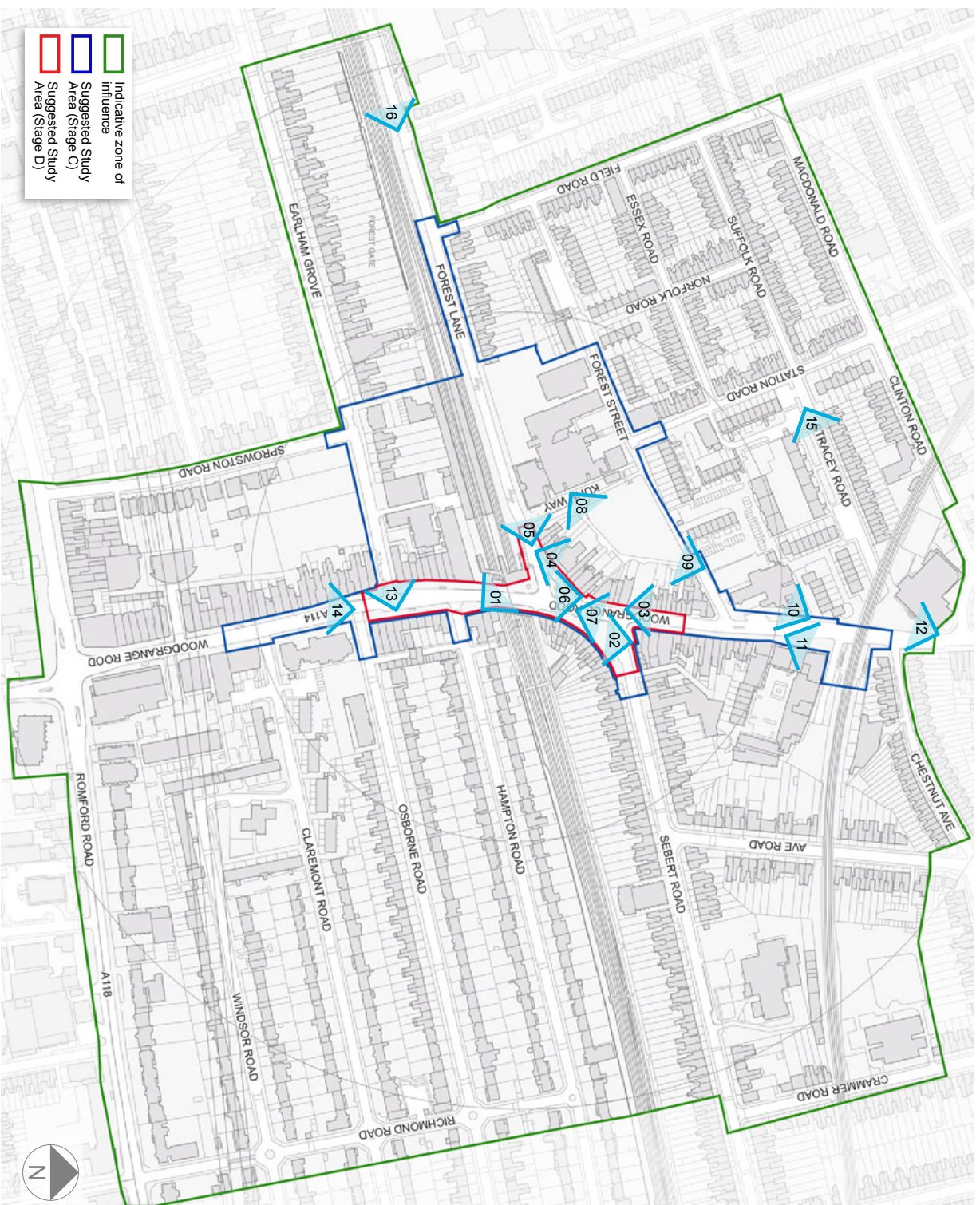



01 - Woodgrange Road



02 - Woodgrange Road - Seberrt Road junction



03 - Woodgrange Road looking north



04 - Woodgrange Road looking south



05 - Forest Lane looking west

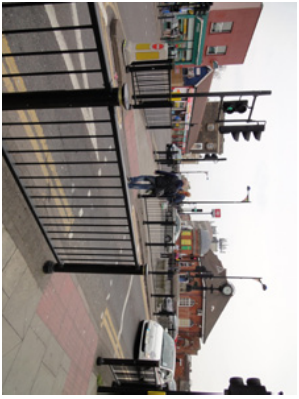

06 - Forest Gate station approach



07 - Woodgrange Road - Seberrt Road junction



08 - Brookling Road - Whitehall Place junction

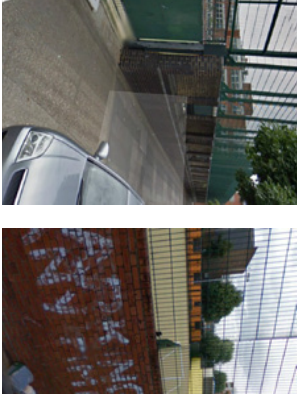

09 - Whitehall Place



10 - Lister Health Centre, Woodgrange Road

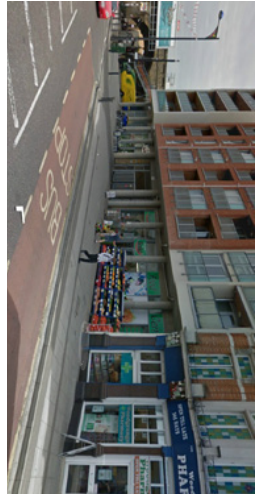

11 - Wanstead Park Overground Station-southern approach



12 - Wanstead Park Overground Station-northern approach



13 - Earlham Grove



14 - Woodgrange Road (south)



15 - Stracey Road



16 - Forest Lane - Pedestrian Bridge